



## ENVIRONMENTAL PRODUCT DECLARATION

IN ACCORDANCE WITH EN 15804+A2 & ISO 14025

**EPD HUB, HUB-5057**

Published on 23.01.2026, last updated on 23.01.2026, valid until 23.07.2027

### Actor G2 Ceiling

Elektro Elco Aktiebolag

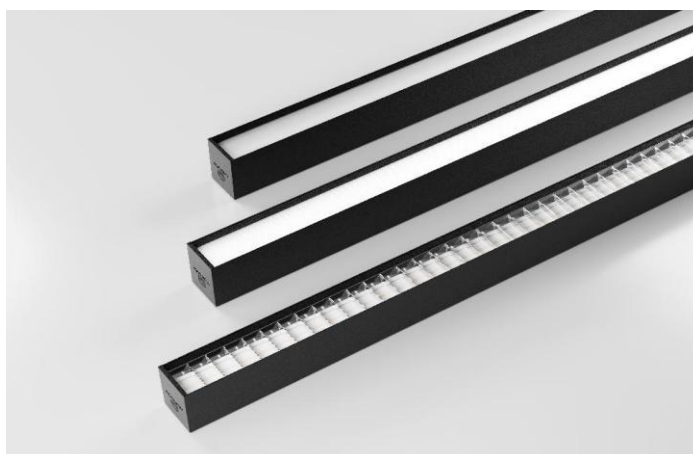

#### MANUFACTURER AND SITE

Manufacturer	Elektro Elco Aktiebolag
Address	TALLVÄGEN 5, , 56435, Bankeryd, , SE
Contact details	info@elco.se
Website	www.hidealite.se
Place of production	Guangdong, China
Place(s) of raw material origin	China
Place(s) of installation and use	Sweden, Denmark, Norway, Finland
Period for data	2025

#### EPD STANDARDS, SCOPE AND VERIFICATION

Program operator	EPD Hub, hub@epdhub.com
Reference standard	EN 15804:2012+A2:2019/AC:2021 and ISO 14025
PCR	EPD Hub Core PCR version 1.2, 24 Mar 2025
Sector	Electrical product
Category of EPD	Design phase EPD
Parent EPD number	-
Scope of the EPD	Cradle to gate with options, A4-A5, B6, and modules C1-C4, D
EPD author	Linda Peng
EPD verification	Independent verification of this EPD and data, according to ISO 14025: <input type="checkbox"/> Internal verification <input checked="" type="checkbox"/> External verification
EPD verifier	Imane Uald Lamkaddam as an authorized verifier for EPD Hub

This EPD is intended for business-to-business and/or business-to-consumer communication. Life Cycle Assessment study has been performed in accordance with the requirements of EN 15804, EPD Hub PCR version 1.2 (24 Mar 2025) and JRC characterization factors EF 3.1. The manufacturer has the sole ownership, liability, and responsibility for the EPD. EPDs within the same product category but from different programs may not be comparable. EPDs of construction products may not be comparable if they do not comply with EN 15804 and if they are not compared in a building context.

## PRODUCT SPECIFICATION

Product name	Actor G2 Ceiling
Product number / reference	7028512, 7028514
GTIN (Global Trade Item Number)	-
NOBB (Norwegian Building Product Database)	-
A1-A3 Specific data (%)	2,77

## PRODUCT CLASSIFICATION

Declared operating voltage, Volt	230
Light source color temperature, Kelvin	3000/4000
Protection index for water and dust (IP)	20
Impact resistance index (IK)	-
Luminous flux, Lumen	3130
Electrical power, Watt	24
Luminous efficiency, Lm/W	130,4

## PRODUCT DESCRIPTION

Actor G2 Ceiling is a surface-mounted or recessed ceiling luminaire. Its clean, edge-aligned design blends seamlessly into the ceiling for a discreet look—ideal for spaces where the light should be visible but not dominant. The built-in DIP switch allows you to adjust the colour temperature directly on site. No need to plan everything in advance; the light can be fine-tuned after installation. The modular construction means you only replace the necessary part. Actor G2 Ceiling is perfect for corridors, entrances, and for wall or picture lighting. It can be installed individually, linked into continuous light lines, or arranged in patterns that follow the room's shape. Each luminaire acts as both leader and follower. For suspended mounting, a separate suspension kit is available, providing downlight only. Choose from a range of glare shields to adapt the light to the setting: opal, microprismatic, double parabolic or asymmetric or highlighting walls and artwork.

## ABOUT THE MANUFACTURER

With the brand Hide-a-lite, we create efficient lighting solutions for both private and public environments. In our range, you will find high-quality luminaires that are easy to install, perfect for illuminating everything from industries and residences to hotels, restaurants, offices, extensive experience and knowledge in lighting, knowledge that we gladly share with our customers. Our focus lies on technology, design, and functionality, with a commitment to sustainable development and energy efficiency adapted for the Nordic market.

## ENVIRONMENTAL DATA SUMMARY

Declared unit	1 unit
Declared unit mass, kg	2,63
Mass of packaging, kg	1,13
Functional unit	Provide lighting that delivers an outgoing artificial luminous flux of 1,000 lumens during a reference lifetime of 35,000 hours
Reference service life (years)	40
Assigned lifetime (hours)	100000
GWP-total, A1-A3 (kg CO <sub>2</sub> e)	48
GWP-fossil, A1-A3 (kg CO <sub>2</sub> e)	49,4
Secondary material, inputs (%)	7,67
Secondary material, outputs (%)	60,9
Total energy use, A1-A3 (kWh)	154
Net freshwater use, A1-A3 (m <sup>3</sup> )	2,43E-01

# LIFE CYCLE ASSESSMENT

## SYSTEM BOUNDARY

This EPD covers the life-cycle modules listed in the following table.

Beyond the system boundaries	D	X	Reuse, Recovery, Recycling
End of life stage	C4	X	Disposal
	C3	X	Waste processing
	C2	X	Transport
	C1	X	Deconstr./demo.
	B7	ND	Operational water use
Use stage	B6	X	Operational energy use
	B5	ND	Refurbishment
	B4	ND	Replacement
	B3	ND	Repair
	B2	ND	Maintenance
Assembly stage	B1	ND	Use
	A5	X	Assembly
	A4	X	Transport
Product stage	A3	X	Manufacturing
	A2	X	Transport
	A1	X	Raw materials

Modules not declared = ND.

## CUT-OFF CRITERIA

The study does not exclude any modules or processes which are stated mandatory in the reference standard and the applied PCR. The study does not exclude any hazardous materials or substances. There is no neglected unit process more than 1% of total mass or energy flows. The module-specific total neglected input and output flows also do not exceed 5% of energy usage or mass.

The production of capital equipment, construction activities, and infrastructure, maintenance and operation of capital equipment, personnel-related activities, energy and water use related to company management and sales activities are excluded.

## VALIDATION OF DATA

Data collection for production, transport, and packaging was conducted using time and site-specific information, as defined in the general information section on page 1 and 2. Upstream process calculations rely on generic data as defined in the Bibliography section. Manufacturer-provided specific and generic data were used for the product's manufacturing stage. The analysis was performed in One Click LCA EPD Generator, with the 'Cut-Off, EN 15804+A2' allocation method, and characterization factors according to EN 15804:2012+A2:2019/AC:2021 and JRC EF 3.1.

## ALLOCATION, ESTIMATES AND ASSUMPTIONS

All allocations are done as per the reference standards and the applied PCR. In this study, allocation has been done in the following ways:

Data type	Allocation
Raw materials	No allocation
Packaging materials	No allocation
Ancillary materials	No allocation
Manufacturing energy and waste	Allocated by mass

## PRODUCT & MANUFACTURING SITES GROUPING

Type of grouping	No grouping
Grouping method	Not applicable
Variation in GWP-fossil for A1-A3, %	-

This EPD is product and factory specific.

## PRODUCT RAW MATERIAL MAIN COMPOSITION

Raw material category	Amount, mass- %	Material origin
Metals	76,7	China
Minerals	0	
Fossil materials	7,4	China
Bio-based materials	0	
Electronic parts	15,9	China

## BIOGENIC CARBON CONTENT

Product's biogenic carbon content at the factory gate

Biogenic carbon content in product, kg C	0
Biogenic carbon content in packaging, kg C	0,4445

**SUBSTANCES, REACH - VERY HIGH CONCERN**

The product does not contain any REACH SVHC substances in amounts greater than 0,1 % (1000 ppm).

**LCA SOFTWARE AND BIBLIOGRAPHY**

This EPD has been created using One Click LCA Luminaire EPD Generator v2.2.7. The LCA and EPD have been prepared according to the reference standards, EN 50693, and ISO 14040/14044. Ecoinvent v3.10.1/3.11 and One Click LCA databases were used as sources of environmental data. Allocation used in Ecoinvent 3.10.1/3.11 environmental data sources follow the methodology 'allocation, cut-off, EN 15804+A2'.

## PRODUCT LIFE CYCLE

### MANUFACTURING (A1-A3)

The environmental impacts considered for the product stage cover the manufacturing of raw materials used in the production. The material losses occurring during the manufacturing processes are treated as per the default values from table G.4 of EN 50693. The study also considers the fuels used by machines as well as losses during electricity transmission.

A market-based approach is used in modelling the electricity mix utilized in the factory.

The use of green energy in manufacturing is demonstrated through contractual instruments (GOs, RECs, etc.), and its use is ensured throughout the validity period of this EPD.

The product is made of metals, plastics, and electronic components. All components are transported to the production facility, where the main manufacturing processes are associated with assembly of different parts and components. The finished product is packaged with polyethylene, cardboard, and/or paper as packaging material before being sent to customers.

### TRANSPORT AND INSTALLATION (A4-A5)

Transportation distances from manufacturing sites to customer locations are based on sales volume-based weighted averages. In the absence of exact data, conservative assumptions are made (A4).

Environmental impacts from installation include waste packaging materials (A5). During installation, there are no product losses, and the impacts of energy consumption and the used ancillary materials are considered negligible.

### PRODUCT USE AND MAINTENANCE (B1-B7)

During the use phase, the product consumes electricity (B6). As such, this EPD follows additional requirements for products using energy in module B6 of the use stage and permanently installed into building or infrastructure. A market-based approach is used in modelling the electricity mix utilized. Impacts due to electricity production include direct emissions to air, transformation, and transmission losses.

### PRODUCT END OF LIFE (C1-C4, D)

Consumption of energy and natural resources in demolition process is assumed to be negligible. It is assumed that the waste is collected separately and transported to the waste treatment centre. The transport distance is 150 km while the transportation method is assumed to be lorry (C2). According to EN 50693:2019, the sequence of treatment operations occurring to the product shall include de-pollution, fractions separation and preparation (dismantling, crushing, shredding, sorting), recycling, other material recovery, energy recovery and disposal. In this study, the default values from table G.4 of EN 50693 is used for treating materials in different waste treatment methods. Due to the material and energy recovery potential of parts in the lighting system, the end-of-life product is converted into recycled raw materials, while the energy recovered from incineration displaces electricity and heat production (D). The benefits and loads of incineration and recycling are included in Module D.

## LIFE CYCLE FLOW DIAGRAM

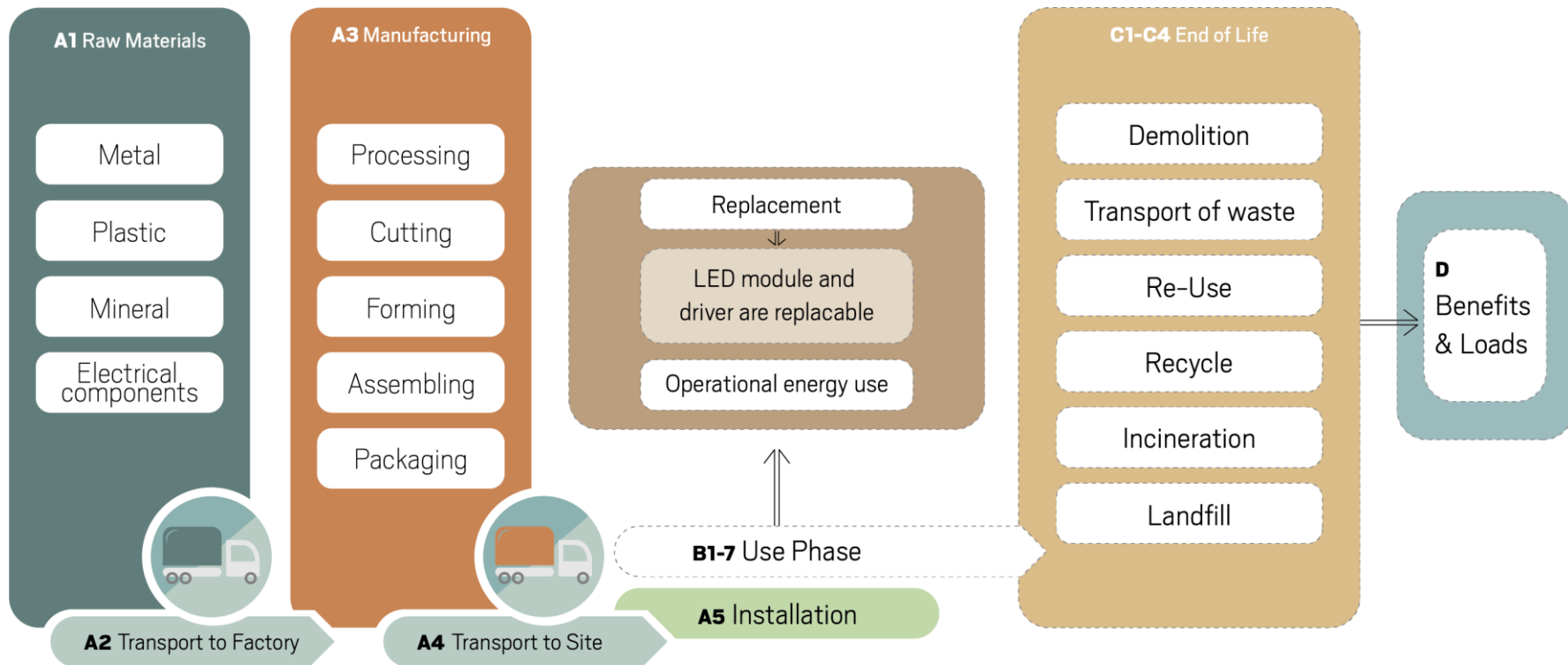

## ENVIRONMENTAL IMPACT DATA, RESULTS PER DECLARED UNIT

The estimated impact results are only relative statements which do not indicate the end points of the impact categories, exceeding threshold values, safety margins or risks.

### CORE ENVIRONMENTAL IMPACT INDICATORS – EN 15804+A2, EF 3.1

Impact category	Unit	A1	A2	A3	A1-A3	A4	A5	B1	B2	B3	B4	B5	B6	B7	C1	C2	C3	C4	D
GWP – total <sup>1)</sup>	kg CO <sub>2</sub> e	4,70E+01	3,34E-02	9,75E-01	4,80E+01	9,62E-01	1,56E+00	ND	ND	ND	ND	ND	8,97E+01	ND	0,00E+00	7,31E-02	2,36E-01	2,27E-01	-2,33E+01
GWP – fossil	kg CO <sub>2</sub> e	4,68E+01	3,34E-02	2,57E+00	4,94E+01	9,61E-01	6,21E-02	ND	ND	ND	ND	ND	7,93E+01	ND	0,00E+00	7,30E-02	2,36E-01	2,27E-01	-2,34E+01
GWP – biogenic	kg CO <sub>2</sub> e	2,00E-01	7,45E-06	-1,63E+00	-1,43E+00	1,66E-04	1,49E+00	ND	ND	ND	ND	ND	1,44E+00	ND	0,00E+00	1,59E-05	-1,85E-04	-3,39E-05	6,50E-02
GWP – LULUC	kg CO <sub>2</sub> e	2,02E-02	1,51E-05	3,67E-02	5,69E-02	4,98E-04	3,28E-05	ND	ND	ND	ND	ND	8,92E+00	ND	0,00E+00	3,23E-05	9,42E-05	2,74E-05	-3,47E-03
Ozone depletion pot.	kg CFC-11e	4,83E-07	4,95E-10	3,83E-08	5,22E-07	1,39E-08	6,63E-10	ND	ND	ND	ND	ND	2,37E-06	ND	0,00E+00	1,02E-09	6,78E-10	3,69E-10	-8,76E-08
Acidification potential	mol H <sup>+</sup> e	4,98E-01	7,92E-05	1,51E-02	5,13E-01	2,22E-02	2,41E-04	ND	ND	ND	ND	ND	9,72E-01	ND	0,00E+00	2,43E-04	6,24E-04	1,44E-04	-2,89E-01
EP-freshwater <sup>2)</sup>	kg Pe	3,07E-02	2,62E-06	9,43E-04	3,17E-02	4,09E-05	9,29E-06	ND	ND	ND	ND	ND	7,02E-02	ND	0,00E+00	5,68E-06	3,40E-05	3,56E-06	-1,53E-02
EP-marine	kg Ne	6,05E-02	1,92E-05	4,38E-03	6,49E-02	5,59E-03	2,21E-04	ND	ND	ND	ND	ND	1,43E-01	ND	0,00E+00	7,89E-05	1,48E-04	1,37E-04	-3,15E-02
EP-terrestrial	mol Ne	6,33E-01	2,08E-04	2,89E-02	6,62E-01	6,21E-02	7,63E-04	ND	ND	ND	ND	ND	1,46E+00	ND	0,00E+00	8,58E-04	1,59E-03	6,26E-04	-3,33E-01
POCP (“smog”) <sup>3)</sup>	kg NMVOCe	1,93E-01	1,12E-04	8,55E-03	2,02E-01	1,72E-02	3,06E-04	ND	ND	ND	ND	ND	3,90E-01	ND	0,00E+00	3,39E-04	4,58E-04	1,88E-04	-1,00E-01
ADP-minerals & metals <sup>4)</sup>	kg Sbe	1,53E-03	1,10E-07	5,99E-06	1,54E-03	1,36E-06	3,35E-07	ND	ND	ND	ND	ND	9,53E-03	ND	0,00E+00	2,40E-07	2,78E-06	5,64E-08	-9,48E-04
ADP-fossil resources	MJ	5,04E+02	4,70E-01	3,14E+01	5,36E+02	1,23E+01	6,79E-01	ND	ND	ND	ND	ND	1,06E+04	ND	0,00E+00	1,02E+00	8,23E-01	3,21E-01	-2,36E+02
Water use <sup>5)</sup>	m <sup>3</sup> e depr.	8,85E+00	2,21E-03	1,23E+01	2,12E+01	4,15E-02	1,50E-02	ND	ND	ND	ND	ND	5,86E+02	ND	0,00E+00	4,75E-03	2,47E-02	1,13E-02	-2,01E+00

1) GWP = Global Warming Potential. 2) EP = Eutrophication potential. Required characterisation method and data are in kg P-eq. Multiply by 3,07 to get PO4e. 3) POCP = Photochemical ozone formation. 4) ADP = Abiotic depletion potential. 5) EN 15804+A2 disclaimer for Abiotic depletion and Water use and optional indicators except Particulate matter and Ionizing radiation, human health. The results of these environmental impact indicators shall be used with care as the uncertainties on these results are high or as there is limited experience with the indicator.

## ADDITIONAL (OPTIONAL) ENVIRONMENTAL IMPACT INDICATORS – EN 15804+A2, EF 3.1

Impact category	Unit	A1	A2	A3	A1-A3	A4	A5	B1	B2	B3	B4	B5	B6	B7	C1	C2	C3	C4	D
Particulate matter	Incidence	2,76E-06	2,55E-09	1,39E-07	2,90E-06	4,48E-08	3,96E-09	ND	ND	ND	ND	ND	8,09E-06	ND	0,00E+00	5,79E-09	7,80E-09	2,54E-09	-1,27E-06
Ionizing radiation <sup>6)</sup>	kBq U235e	2,82E+00	3,87E-04	9,65E-02	2,92E+00	6,94E-03	2,60E-03	ND	ND	ND	ND	ND	7,62E+02	ND	0,00E+00	8,29E-04	4,70E-03	4,48E-04	-1,35E+00
Ecotoxicity (freshwater)	CTUe	2,99E+02	7,41E-02	1,23E+01	3,12E+02	1,13E+00	4,76E+00	ND	ND	ND	ND	ND	1,33E+03	ND	0,00E+00	1,62E-01	7,07E-01	4,42E+01	-9,22E+01
Human toxicity, cancer	CTUh	3,15E-08	5,58E-12	9,11E-10	3,25E-08	1,93E-10	3,15E-11	ND	ND	ND	ND	ND	1,57E-07	ND	0,00E+00	1,24E-11	5,70E-11	1,97E-10	-1,46E-08
Human tox. non-cancer	CTUh	1,31E-06	2,97E-10	2,80E-08	1,34E-06	4,35E-09	1,71E-09	ND	ND	ND	ND	ND	8,18E-06	ND	0,00E+00	6,41E-10	3,41E-09	3,05E-09	-8,92E-07
SQP <sup>7)</sup>	-	1,24E+02	3,00E-01	8,39E+01	2,08E+02	4,08E+00	4,55E-01	ND	ND	ND	ND	ND	2,50E+03	ND	0,00E+00	6,12E-01	1,07E+00	4,52E-01	-7,65E+01

6) EN 15804+A2 disclaimer for Ionizing radiation, human health. This impact category deals mainly with the eventual impact of low-dose ionizing radiation on the human health of the nuclear fuel cycle. It does not consider effects due to possible nuclear accidents, occupational exposure nor due to radioactive waste disposal in underground facilities. Potential ionizing radiation from the soil, from radon, and from some construction materials is also not measured by this indicator. 7) SQP = Land use related impacts/soil quality.

## USE OF NATURAL RESOURCES

Impact category	Unit	A1	A2	A3	A1-A3	A4	A5	B1	B2	B3	B4	B5	B6	B7	C1	C2	C3	C4	D
Renew. PER as energy <sup>8)</sup>	MJ	2,19E+01	6,53E-03	2,11E+00	2,40E+01	1,14E-01	-1,83E+01	ND	ND	ND	ND	ND	7,28E+03	ND	0,00E+00	1,40E-02	1,21E-01	7,51E-03	-5,46E+00
Renew. PER as material	MJ	0,00E+00	0,00E+00	1,44E+01	1,44E+01	0,00E+00	-1,44E+01	ND	ND	ND	ND	ND	0,00E+00	ND	0,00E+00	0,00E+00	0,00E+00	0,00E+00	0,00E+00
Total use of renew. PER	MJ	2,19E+01	6,53E-03	1,65E+01	3,84E+01	1,14E-01	-3,27E+01	ND	ND	ND	ND	ND	7,28E+03	ND	0,00E+00	1,40E-02	1,21E-01	7,51E-03	-5,46E+00
Non-re. PER as energy	MJ	4,97E+02	4,71E-01	3,17E+01	5,30E+02	1,23E+01	6,79E-01	ND	ND	ND	ND	ND	1,06E+04	ND	0,00E+00	1,02E+00	-1,79E+00	-2,81E+00	-2,36E+02
Non-re. PER as material	MJ	6,45E+00	0,00E+00	9,56E-02	6,55E+00	0,00E+00	-1,17E-01	ND	ND	ND	ND	ND	0,00E+00	ND	0,00E+00	0,00E+00	-2,58E+00	-3,85E+00	0,00E+00
Total use of non-re. PER	MJ	5,04E+02	4,71E-01	3,18E+01	5,36E+02	1,23E+01	5,62E-01	ND	ND	ND	ND	ND	1,06E+04	ND	0,00E+00	1,02E+00	-4,37E+00	-6,66E+00	-2,36E+02
Secondary materials	kg	2,02E-01	0,00E+00	0,00E+00	2,02E-01	0,00E+00	0,00E+00	ND	ND	ND	ND	ND	0,00E+00	ND	0,00E+00	0,00E+00	0,00E+00	0,00E+00	0,00E+00
Renew. secondary fuels	MJ	5,23E-03	2,72E-06	1,24E-01	1,29E-01	2,74E-05	5,51E-06	ND	ND	ND	ND	ND	9,42E-03	ND	0,00E+00	5,86E-06	4,04E-05	4,64E-06	-5,87E-04
Non-ren. secondary fuels	MJ	0,00E+00	0,00E+00	0,00E+00	0,00E+00	0,00E+00	0,00E+00	ND	ND	ND	ND	ND	0,00E+00	ND	0,00E+00	0,00E+00	0,00E+00	0,00E+00	0,00E+00
Use of net fresh water	m <sup>3</sup>	2,11E-01	6,47E-05	3,17E-02	2,43E-01	1,10E-03	-1,00E-04	ND	ND	ND	ND	ND	1,39E+01	ND	0,00E+00	1,36E-04	5,67E-04	-8,17E-04	-9,74E-02

8) PER = Primary energy resources.



## END OF LIFE – WASTE

Impact category	Unit	A1	A2	A3	A1-A3	A4	A5	B1	B2	B3	B4	B5	B6	B7	C1	C2	C3	C4	D
Hazardous waste	kg	9,27E+00	8,23E-04	8,53E-02	9,36E+00	1,75E-02	5,15E-03	ND	ND	ND	ND	ND	1,08E+01	ND	0,00E+00	1,79E-03	8,93E-03	8,12E-02	-4,98E+00
Non-hazardous waste	kg	1,47E+02	1,54E-02	2,37E+00	1,50E+02	2,65E-01	7,25E-01	ND	ND	ND	ND	ND	3,59E+02	ND	0,00E+00	3,35E-02	2,40E-01	2,31E+00	-5,70E+01
Radioactive waste	kg	6,85E-04	9,47E-08	2,11E-05	7,06E-04	1,69E-06	6,61E-07	ND	ND	ND	ND	ND	1,63E-01	ND	0,00E+00	2,03E-07	1,15E-06	1,10E-07	-3,25E-04

## END OF LIFE – OUTPUT FLOWS

Impact category	Unit	A1	A2	A3	A1-A3	A4	A5	B1	B2	B3	B4	B5	B6	B7	C1	C2	C3	C4	D
Components for reuse	kg	0,00E+00	0,00E+00	0,00E+00	0,00E+00	0,00E+00	0,00E+00	ND	ND	ND	ND	ND	0,00E+00	ND	0,00E+00	0,00E+00	0,00E+00	0,00E+00	0,00E+00
Materials for recycling	kg	0,00E+00	0,00E+00	4,68E-02	4,68E-02	0,00E+00	9,26E-01	ND	ND	ND	ND	ND	0,00E+00	ND	0,00E+00	0,00E+00	1,60E+00	0,00E+00	0,00E+00
Materials for energy rec	kg	0,00E+00	0,00E+00	0,00E+00	0,00E+00	0,00E+00	0,00E+00	ND	ND	ND	ND	ND	0,00E+00	ND	0,00E+00	0,00E+00	0,00E+00	0,00E+00	0,00E+00
Exported energy	MJ	0,00E+00	0,00E+00	5,07E-03	5,07E-03	0,00E+00	5,21E-01	ND	ND	ND	ND	ND	0,00E+00	ND	0,00E+00	0,00E+00	8,20E-01	0,00E+00	0,00E+00
Exported energy: Electricity	MJ	0,00E+00	0,00E+00	2,14E-03	2,14E-03	0,00E+00	2,19E-01	ND	ND	ND	ND	ND	0,00E+00	ND	0,00E+00	0,00E+00	3,45E-01	0,00E+00	0,00E+00
Exported energy: Heat	MJ	0,00E+00	0,00E+00	2,94E-03	2,94E-03	0,00E+00	2,74E-01	ND	ND	ND	ND	ND	0,00E+00	ND	0,00E+00	0,00E+00	4,75E-01	0,00E+00	0,00E+00

## ENVIRONMENTAL IMPACTS – EN 15804+A1, CML

Impact category	Unit	A1	A2	A3	A1-A3	A4	A5	B1	B2	B3	B4	B5	B6	B7	C1	C2	C3	C4	D
Global Warming Pot.	kg CO <sub>2</sub> e	4,67E+01	3,32E-02	2,72E+00	4,95E+01	9,56E-01	2,06E-01	ND	ND	ND	ND	ND	8,87E+01	ND	0,00E+00	7,26E-02	2,36E-01	2,27E-01	-2,32E+01
Ozone depletion Pot.	kg CFC <sub>11</sub> e	4,03E-07	3,95E-10	4,06E-08	4,44E-07	1,10E-08	5,40E-10	ND	ND	ND	ND	ND	2,06E-06	ND	0,00E+00	8,16E-10	5,70E-10	2,99E-10	-8,16E-08
Acidification	kg SO <sub>2</sub> e	4,27E-01	6,35E-05	1,17E-02	4,39E-01	1,77E-02	1,85E-04	ND	ND	ND	ND	ND	8,13E-01	ND	0,00E+00	1,86E-04	5,01E-04	1,05E-04	-2,50E-01
Eutrophication	kg PO <sub>4</sub> <sup>3</sup> e	4,55E-02	1,52E-05	4,79E-03	5,03E-02	2,03E-03	1,69E-04	ND	ND	ND	ND	ND	1,01E-01	ND	0,00E+00	4,53E-05	7,66E-05	4,94E-05	-1,44E-02
POCP (“smog”)	kg C <sub>2</sub> H <sub>4</sub> e	2,52E-02	6,11E-06	8,13E-04	2,60E-02	9,02E-04	4,88E-05	ND	ND	ND	ND	ND	4,40E-02	ND	0,00E+00	1,67E-05	2,95E-05	9,30E-06	-1,41E-02
ADP-elements	kg Sbe	1,53E-03	1,08E-07	5,92E-06	1,53E-03	1,33E-06	3,27E-07	ND	ND	ND	ND	ND	9,53E-03	ND	0,00E+00	2,34E-07	2,77E-06	5,15E-08	-9,45E-04
ADP-fossil	MJ	4,58E+02	4,64E-01	3,01E+01	4,89E+02	1,22E+01	6,34E-01	ND	ND	ND	ND	ND	5,60E+02	ND	0,00E+00	1,01E+00	7,49E-01	3,14E-01	-2,14E+02

#### ADDITIONAL INDICATOR – GWP-GHG

Impact category	Unit	A1	A2	A3	A1-A3	A4	A5	B1	B2	B3	B4	B5	B6	B7	C1	C2	C3	C4	D
GWP-GHG <sup>9)</sup>	kg CO <sub>2</sub> e	4,68E+01	3,34E-02	2,61E+00	4,95E+01	9,61E-01	6,22E-02	ND	ND	ND	ND	ND	8,82E+01	ND	0,00E+00	7,30E-02	2,36E-01	2,27E-01	-2,34E+01

9) This indicator includes all greenhouse gases excluding biogenic carbon dioxide uptake and emissions and biogenic carbon stored in the product. In addition, the characterisation factors for the flows - CH<sub>4</sub> fossil, CH<sub>4</sub> biogenic and Dinitrogen monoxide - were updated. This indicator is identical to the GWP-total of EN 15804:2012+A2:2019 except that the characterization factor for biogenic CO<sub>2</sub> is set to zero.

## SCENARIO DOCUMENTATION

### DATA SOURCES

#### Manufacturing energy scenario documentation – A3 (Energy data source)

1. Energy supply, electricity production, solar photovoltaic, Electricity production, photovoltaic, 3kWp flat-roof installation, single-Si, World,ecoinvent 3.10.1, 0.0876 kgCO<sub>2</sub>e/kWh
2. Electricity, Electricity, consumption mix w/o renewables, China, 2023, China, LCA study for country specific consumption mixes, OneClickLCA 2025, 1.15 kgCO<sub>2</sub>e/kWh

#### Transport scenario documentation - A4

1. Transport, freight, lorry >32 metric ton, EURO5, 574,4 km
2. Transport, freight, sea, container ship, 18932 km

#### Installation scenario documentation - A5 (Waste materials data source)

1. Corrugated board box production, 1.129 kg

#### Use stages scenario documentation - B6-B7 (Energy data source)

1. Energy supply, electricity transformation and distribution, distribution low voltage, Market for electricity, low voltage, Sweden, 2400.0 kWh

## TRANSPORT SCENARIO DOCUMENTATION - A4

Scenario parameter	Value
Capacity utilization (including empty return) %	50 %
Bulk density of transported products / kg/m <sup>3</sup>	0,00E+00
Volume capacity utilization factor (factor: =1 or <1 or ≥1 for compressed or nested packaged products)	1

## INSTALLATION SCENARIO DOCUMENTATION - A5

Scenario parameter	Value	
Output materials (specified by type) as result of waste processing at the building site e.g. collection for recycling, for energy recovery, disposal (specified by route)	Paper/Cardboard packaging	
	Recycling	82%
	Energy recovery	9%
	Disposal	9%
Ancillary materials for installation (specified by material) / kg or other units as appropriate	0	
Water use / m <sup>3</sup>	0	
Other resource use / kg	0	
Direct emissions to ambient air, soil and water / kg	0	

## USE STAGES SCENARIO DOCUMENTATION - B6-B7 USE OF ENERGY AND WATER

Scenario information	Value
Ancillary materials specified by material / kg or units as appropriate	Not applicable
Net fresh water consumption / m <sup>3</sup>	0
Power output of equipment / W	24
Characteristic performance, e.g., energy efficiency, emissions, variation of performance with capacity utilization, etc. / Units as appropriate	-
Further assumptions for scenario development, e.g., frequency and period of use, number of occupants / Units as appropriate	-

## END OF LIFE SCENARIO DOCUMENTATION

Scenario information	Value
Collection process – kg collected separately	2,63
Collection process – kg collected with mixed construction waste	0
Recovery process – kg for re-use	0
Recovery process – kg for recycling	1,60E+00
Recovery process – kg for energy recovery	0
Disposal (total) – kg for final deposition	9,71E-01
Scenario assumptions e.g. transportation	Lorry, 16-32 metric ton, EURO5; 150 km

## THIRD-PARTY VERIFICATION STATEMENT

EPD Hub declares that this EPD is verified in accordance with ISO 14025 by an independent, third-party verifier. The project report on the Life Cycle Assessment and the report(s) on features of environmental relevance are filed at EPD Hub. EPD Hub PCR and ECO Platform verification checklist are used.

EPD Hub is not able to identify any unjustified deviations from the PCR and EN 15804+A2 in the Environmental Product Declaration and its project report.

EPD Hub maintains its independence as a third-party body; it was not involved in the execution of the LCA or in the development of the declaration and has no conflicts of interest regarding this verification.

The company-specific data and upstream and downstream data have been examined as regards plausibility and consistency. The publisher is responsible for ensuring the factual integrity and legal compliance of this declaration.



Program assistant: Xinyuan Zhang



The software used in creation of this LCA and EPD is verified by EPD Hub to conform to the procedural and methodological requirements outlined in ISO 14025:2010, ISO 14040/14044, EN 15804+A2, and EPD Hub Core Product Category Rules and General Program Instructions.

### [Verified tools](#)

Tool verifier: Hai Ha Nguyen

Tool verification validity: 28 March 2025 - 27 March 2028

ANNEX : Scaling table with coefficients for total Actor G2 Ceiling family

This section apply the Rule(s) for extrapolation to a homogeneous environmental family" of the current PCR (PSR-0014-ED2.0-EN-2023 07 13) of the Product Environmental Profiles (PEP).

Note:The extrapolation coefficients are intended at product level(declared unit)and not at functional unit

According Extrapolation rules applied to fabrication stage (A1-A3),distribution stage(A4),Installation stage(A5),Use stage(B6),End of Life stage(C1-C4) and net benefits beyond the system boundaries stage (D).

Table A1 Scaled GWP per scaling factor

Product name	E-number	Wattage	CCT	CRI	Lumen	Variety	corresponding factor A1-A3	GWP A1-A3-total kg CO2e	corresponding factor A4	GWP A4-total kg CO2e	corresponding factor A5	GWP A5-total kg CO2e	corresponding factor B6	GWP B6-total kg CO2e	corresponding factor Module C	GWP Module C-total kg CO2e	corresponding factor Module D	GWP Module D-total kg CO2e
Actor G2 Ceiling MP Vit DIM	7028512	24W	3000K 4000K	90	3130	reference product,white fixture,triac dimmable with Micro Prismatic Optics	1.000	47.000	1.000	0.959	1.000	1.560	1.000	89.700	1.000	0.536	1.000	-23.300
Actor G2 Ceiling MP Svart DIM	7028514	24W	3000K 4000K	90	2530	reference product,Black fixture,triac dimmable with Micro Prismatic Optics	1.000	47.000	1.000	0.959	1.000	1.560	1.000	89.700	1.000	0.536	1.000	-23.300
Actor G2 Ceiling OP Vit DIM	7028516	24W	3000K 4000K	90	3250	white fixture,triac dimmable with Opal cover optics	0.955	44.898	0.954	0.915	1.000	1.560	1.000	89.700	0.936	0.502	0.955	-22.258
Actor G2 Track OP Vit DIM	7028533	24W	3000K 4000K	90	3250	white fixture,4 wires 3 circuits track version,triac dimmable with Opal cover optics	1.000	47.000	1.000	0.959	1.000	1.560	1.000	89.700	1.000	0.536	1.000	-23.300
Actor G2 Ceiling OP Svart DIM	7028518	24W	3000K 4000K	90	2750	black fixture,triac dimmable with Opal cover optics	0.955	44.898	0.954	0.915	1.000	1.560	1.000	89.700	0.936	0.502	0.955	-22.258
Actor G2 Track OP Svart DIM	7028535	24W	3000K 4000K	90	2750	black fixture,4 wires 3 circuits track version,triac dimmable with Opal cover optics	1.000	47.000	1.000	0.959	1.000	1.560	1.000	89.700	1.000	0.536	1.000	-23.300
Actor G2 Ceiling OP Vit DALI CLO	7028517	22W	3000K 4000K	90	3090	white fixture,DALI control with Opal cover optics	0.980	46.067	0.977	0.937	1.000	1.560	0.458	41.113	0.972	0.521	0.980	-22.837
Actor G2 Track OP Vit DALI CLO	7028534	22W	3000K 4000K	90	3090	white fixture,6 wires 3 circuits DALI track version,DALI control with Opal cover optics	1.025	48.156	1.023	0.981	1.000	1.560	0.458	41.113	1.034	0.554	1.025	-23.873
Actor G2 Ceiling OP Svart DALI CLO	7028519	22W	3000K 4000K	90	2660	Black fixture,DALI control with Opal cover optics	0.980	46.067	0.977	0.937	1.000	1.560	0.458	41.113	0.972	0.521	0.980	-22.837
Actor G2 Track OP Svart DALI CLO	7028536	22W	3000K 4000K	90	2660	black fixture,6 wires 4 circuits DALI track version,DALI control with Opal cover optics	1.025	48.156	1.023	0.981	1.000	1.560	0.458	41.113	1.034	0.554	1.025	-23.873
Actor G2 Track MP Vit DIM	7028529	24W	3000K 4000K	90	3130	white fixture,4 wires 3 circuits track version,triac dimmable with Micro Prismatic Optics	0.955	44.898	0.954	0.915	1.000	1.560	1.000	89.700	0.936	0.502	0.955	-22.258
Actor G2 Track MP Svart DIM	7028531	24W	3000K 4000K	90	2530	black fixture,4 wires 3 circuits track version,triac dimmable with Micro Prismatic Optics	0.955	44.898	0.954	0.915	1.000	1.560	1.000	89.700	0.936	0.502	0.955	-22.258
Actor G2 Ceiling MP Vit DALI CLO	7028513	22W	3000K 4000K	90	3020	white fixture,DALI control with Micro Prismatic Optics	0.980	46.067	0.977	0.937	1.000	1.560	0.458	41.113	0.972	0.521	0.980	-22.837
Actor G2 Track MP Vit DALI CLO	7028530	22W	3000K 4000K	90	3020	white fixture,6 wires 3 circuits DALI track version,DALI control with Micro Prismatic Optics	1.025	48.156	1.023	0.981	1.000	1.560	0.458	41.113	1.034	0.554	1.025	-23.873

Actor G2 Ceiling MP Svart DALI CLO	7028515	22W	3000K 4000K	90	2480	Black fixture,DALI control with Micro Prismatic Optics	0.980	46.067	0.977	0.937	1.000	1.560	0.458	41.113	0.972	0.521	0.980	-22.837
Actor G2 Track MP Svart DALI CLO	7028532	22W	3000K 4000K	90	2480	black fixture,6 wires 4 circuits DALI track version,DALI control with Micro Prismatic Optics	1.025	48.156	1.023	0.981	1.000	1.560	0.458	41.113	1.034	0.554	1.025	-23.873
Actor G2 Track DP Vit DIM	7028525	24W	3000K 4000K	90	2600	white fixture,4 wires 3 circuits track version,triac dimmable with Double parabolic optics	1.005	47.240	1.005	0.964	1.000	1.560	1.000	89.700	1.007	0.540	1.005	-23.419
Actor G2 Ceiling DP Vit DIM	7028508	24W	3000K 4000K	90	2600	white fixture,triac dimmable with Double parabolic optics	0.960	45.126	0.959	0.920	1.000	1.560	1.000	89.700	0.943	0.505	0.960	-22.371
Actor G2 Track DP Svart DIM	7028527	24W	3000K 4000K	90	2430	black fixture,4 wires 3 circuits track version,triac dimmable with Double parabolic optics	1.005	47.240	1.005	0.964	1.000	1.560	1.000	89.700	1.007	0.540	1.005	-23.419
Actor G2 Ceiling DP Svart DIM	7028510	24W	3000K 4000K	90	2430	black fixture,triac dimmable with Double parabolic optics	0.960	45.126	0.959	0.920	1.000	1.560	1.000	89.700	0.943	0.505	0.960	-22.371
Actor G2 Track DP Vit DALI CLO	7028526	22W	3000K 4000K	90	2460	white fixture,6 wires 4 circuits DALI track version,DALI control with Double parabolic optics	0.985	46.294	0.982	0.942	1.000	1.560	0.458	41.113	0.979	0.525	0.985	-22.950
Actor G2 Ceiling DP Vit DALI CLO	7028509	22W	3000K 4000K	90	2460	white fixture,DALI control with Double parabolic optics	0.980	46.067	0.977	0.937	1.000	1.560	0.458	41.113	0.972	0.521	0.980	-22.837
Actor G2 Track DP Svart DALI CLO	7028528	22W	3000K 4000K	90	2300	black fixture,6 wires 4 circuits DALI track version,DALI control with Double parabolic optics	0.985	46.294	0.982	0.942	1.000	1.560	0.458	41.113	0.979	0.525	0.985	-22.950
Actor G2 Ceiling DP Svart DALI CLO	7028511	22W	3000K 4000K	90	2300	black fixture,DALI control with Double parabolic optics	0.980	46.067	0.977	0.937	1.000	1.560	0.458	41.113	0.972	0.521	0.980	-22.837
Actor G2 Ceiling Asym Vit DIM	7028520	16W	3000K 4000K	90	2080	White fixture,triac dimmable with Asym Optics	1.202	57.680	1.125	1.079	1.000	1.560	0.667	59.800	1.275	0.683	1.202	-27.999
Actor G2 Ceiling Asym Vit DALI CLO	7028521	19W	3000K 4000K	90	2080	White fixture,DALI control with Asym Optics	1.201	57.632	1.125	1.079	1.000	1.560	0.3958	29.900	1.274	0.683	1.201	-27.975
Actor G2 Ceiling Asym Svart DIM	7028714	16W	3000K 4000K	90	1910	Black fixture,triac dimmable with Asym Optics	1.202	57.680	1.125	1.079	1.000	1.560	0.667	59.800	1.275	0.683	1.202	-27.999
Actor G2 Ceiling Asym Svart DALI CLO	7028715	19W	3000K 4000K	90	1920	White fixture,DALI control with Asym Optics	1.201	57.632	1.125	1.079	1.000	1.560	0.3958	29.900	1.274	0.683	1.201	-27.975